



2026 JetBlaster DLX

The JetBlaster DeLuxe is steps the fun up a gear. Featuring a top-quality engine, a great power-to-weight ratio and Yamaha's revolutionary RiDE® system for intuitive control, it guarantees thrill seekers exciting agility and user-friendly handling to quickly conquer the waves. And with the racy colour scheme and sporty graphics, you're sure to catch every eye.

Rule the waves.

Yamaha's JetBlaster DeLuxe is ready for fun and exciting riding, with top quality traction deck matting enabling near-instant mastery of tricks, flicks and stunts; a handlebar that's purpose-built for slick moves, and an enhanced electric trim for easy control and instant gratification. The DeLuxe also has a handy reboarding step to making getting back on a doddle.

The JetBlaster DeLuxe's high-quality hull is crafted from innovative, durable SMC, making it both strong and lightweight. Fuse this with a 3-cylinder, 4-stroke TR-1® Yamaha Marine engine and power-to-weight ratio, and you get some serious thrill-seeking potential.

2026 JetBlaster DLX - BITNE KARAKTERISTIKE



TR-1 1,049cc, 3-cylinder engine

The JetBlaster DeLuxe is powered by our innovative 3-cylinder engine, the 1,049cc TR-1. This remarkably compact and lightweight unit packs a real punch and offers lively acceleration and great top-end power, plus economy and reliability. A great power-to-weight ratio means you get thrilling speed and agile handling.



Custom designed handlebar and traction matting

The JetBlaster DeLuxe's handlebars have been designed with a smooth curved shape, providing intuitive support for a unique riding style. Hydro Turf deck matting allow you to maintain a sure footing, opening up a more playful freestyle ride.



Lightweight hull for top performance

Durable and innovative, the SMC hull is a lightweight but robust construction that offers outstanding durability, strength, and has an exceptional ability to absorb vibration, enhancing the quality of your riding experience.



RiDE® system (Reverse with intuitive Deceleration Electronics)

The revolutionary RiDE® system transforms your riding pleasure, bringing a feeling of confidence to every rider at every level. Simply pull the throttle lever on the right hand-grip to move forward and accelerate and pull the lever on the left grip to slow down or to reverse. It's really that simple!



Storage as standard

Take everything with you, as standard. The JetBlaster DeLuxe offers water resistant underseat storage for a spacious and handy location for all your adventure essentials. The watertight glove box provides easy access to your shades, snacks and other bits you need to have to hand.



A modern classic

Own a modern twist on a classic, with heritage Yamaha styling and characteristics. Enhanced design features like custom two tone mats complete the picture. The JetBlaster DeLuxe features modern graphics, advanced engineering and uncompromising build quality. It looks every bit as good as it feels to ride.

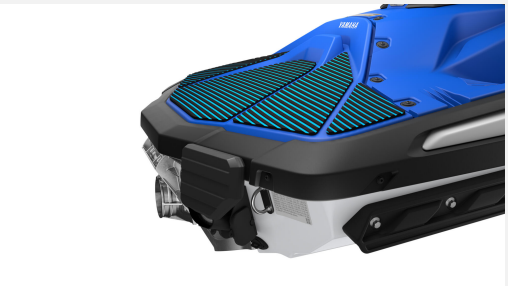

Water sports ready

Take playtime beyond the footplates as the TR-1® engine provides enough kick to support your water sports action. A raised towing point means easier set-up and a better experience for wakeboarding and water skiing. Finished with that sort of fun? A cushioned reboarding step welcomes you back on board.

2026 JetBlaster DLX - TEHNIČKA SPECIFIKACIJA

Engine

Engine type	3-cylinder, 4-stroke TR-1 Yamaha Marine Engine
Displacement	1049 cc
Fuel	Unleaded Regular Gasoline
Fuel capacity	50 l
Oil capacity	3,4 l

Dimensions

Length	3 m
Width	1,14 m
Height	1,12 m
Dry weight	267 kg

Features

Storage Capacity	13,3 l
Rider capacity	1 – 2 people

The Yamaha Difference

RiDE	Da
Storage	13 L
Connext	None
Audio	None